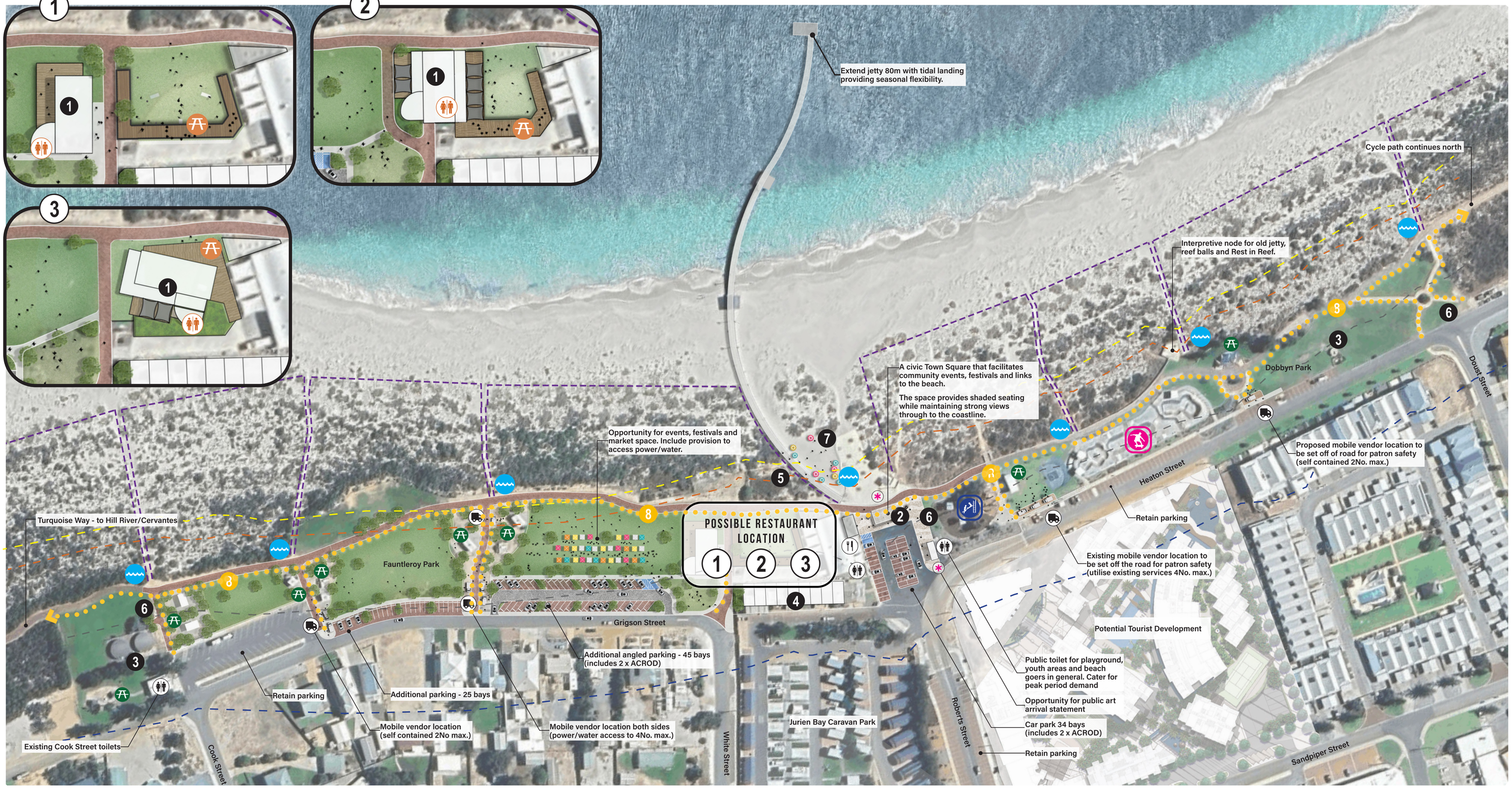

CLIENT
SHIRE OF DANDARAGAN

PROJECT
DANJMP

DRAWING
JURIEN BAY REVISED FORESHORE MASTERPLAN

DRAWING NUMBER
JB-COMBINED

ISSUE DATE
OCTOBER 2025

REVISION
I

SCALE
1:1000 @ A1

DRAWN BY
JJB

0 10 20 40 80m

N

LEGEND

- Site Boundary
- Red Asphalt
- Road
- Concrete Paving
- Decking
- Trees - low level shade tree
- Turf
- Low Planting
- Dune Fence
- Public Art
- Beach access node: shower, seating. Potential for shade and art/interp.
- Picnic node: bbq, shade, seating, drink fountain, bin.
- Youth Plaza (Completed)
- Playground (Completed)
- Public Toilets
- Lobster Hut Toilets
- Alfresco Seating & Tables
- Kiosk
- Mobile Vendor Locations

KEY

1. Proposed commercial building'Lobster Hut'
2. Proposed Feature Shelter and Seating / Sunset views
3. Existing infrastructure to be retained
4. Future caravan park accommodation with foreshore access
5. Dune restoration (decommission storm water basin)
6. Commercial opportunity (small scale lease location)
7. Beach based activity node (sand sculpting, art exhibitions, beach based sports)
8. Low Wattage Lighting

COASTAL EROSION HAZARD MAPPING

Inland Boundary of Predicted Vulnerability.

Source: Produced by Cardno 20/03/2017 as part of 'Coastal Hazard Risk Management and Adaptation Plan June 2018 for the Shire of Dandaragan.

- 2016
- 2030
- 2070
- 2110

SHIRE OF DANDARAGAN

SITE LOCATION

NTS

UDLA

UDLA WA: WHADJUK COUNTRY.
LEVEL 2 ATWELL BUILDING, 3 CANTONMENT ST, FREMANTLE WA 6160