

PROPOSED TRANSPORTABLE ABLUTION BLOCKS

SKETCH DESIGN

for

CUBE MODULAR

at

Lot XX (#XX) Smith Street, Smithville

A01 - FLOOR PLAN, ELEC. PLAN, & ELEVATIONS (A) - 1:100

A02 - FLOOR PLAN, ELEC. PLAN, & ELEVATIONS (B) - 1:100

DISCLAIMER:
THIS DRAWING SET AND ITS CONTENTS ARE ELECTRONICALLY GENERATED, CONFIDENTIAL AND MAY ONLY BE USED FOR THE PURPOSE FOR WHICH THEY WERE INTENDED. CONCEPT BUILDING DESIGN WILL NOT ACCEPT ANY RESPONSIBILITY FOR ANY CONSEQUENCES ARISING FROM THE USE OF THIS SET OF DRAWING FOR OTHER THAN ITS INTENDED PURPOSE OR WHERE THE DRAWING SET HAVE BEEN ALTERED, AMENDED OR CHANGED EITHER MANUALLY OR ELECTRONICALLY BY ANY THIRD PARTY.



Perth Office:
Unit 1/265 Walcott St, North Perth WA 6006
PH: 9272 3956
FAX: 9443 1444

Albany Office:
338 Middleton Road, Albany WA 6330
PH: 9842 1157
FAX: 9842 5157
admin@cbdd.com
www.cbdd.com.au

COPYRIGHT: ©
THIS DRAWING IS COPYRIGHT AND THE PROPERTY OF CONCEPT BUILDING DESIGN. IT MUST NOT BE RETAINED, COPIED OR USED WITHOUT THE AUTHORITY OF CONCEPT BUILDING DESIGN.

Client:
CUBE MODULAR

Address:
Lot XX (#XX) Smith Street,
Smithville

Rev.	Date	Item	Issued To
B	7/11/17	ISSUED FOR COMMENTS	CLIENT
A	06/11/17	ISSUED FOR COMMENTS	CLIENT

Drawn: KH	Date: 7/11/2017	Drawing Number: A00 of 02	Job No.: C-1683-17
Checked: RF	Scale: AS SHOWN	PAGE SIZE: A3	Stage / Rev: DD-B

ELECTRICAL LEGEND

-  CEILING LIGHT STANDARD
-  RECESSED CEILING LIGHT - 240V
-  RECESSED CEILING LIGHT - 12V
-  WALL LIGHT - 240V
-  WALL LIGHT - 12V
-  FLURO - 20W DOUBLE
-  FLURO - 40W DOUBLE
-  TWO-WAY SWITCH
-  THREE-WAY SWITCH
-  DIMMER SWITCH
-  SWITCH CABLE APPROXIMATE
-  MOTION SENSOR
-  SINGLE GPO - Noted Ht AFL
-  DOUBLE GPO - Noted Ht AFL
-  WATERPROOF GPO
-  EXHAUST FAN ON CEILING
-  EXHAUST FAN ON WALL
-  2x FAN / LIGHT / HEAT
-  4x FAN / LIGHT / HEAT
-  SMOKE DETECTOR
-  TV ANTENNA POINT
-  PHONE POINT
-  DATA POINT
-  CEILING SWEEP FAN
-  CEILING SWEEP FAN WITH LIGHT

GENERAL NOTES :

ELECTRICAL ITEMS :-
ITEMS DRAWN ARE NOMINAL ONLY TO REFLECT GENERIC COMPONENTS. OWNER MAY BE REQUIRED TO CONFIRM ELECTRICAL LAYOUT TO THE BUILDER AND/OR ELECTRICIAN FOR CORRECT SELECTIONS AND LOCATIONS.

T.V. POINTS :-
BUILDER TO PROVIDE COAXIAL CABLE IN ROOF SPACE FOR FUTURE CONNECTION. ANTENNA TO BE SUPPLIED AND FITTED BY OWNER AFTER COMPLETION.

PHONE POINTS :-
BUILDER TO PROVIDE TELEPHONE POINTS AS PER PLAN. OWNER TO CONNECT TO TELSTRA AFTER COMPLETION.

MEASUREMENTS :-
MEASUREMENTS ARE TAKEN TO THE CENTRELINE OF THE ITEM. MAKE NECESSARY ADJUSTMENTS FOR IRREGULAR SHAPED ITEMS.

LOCATIONS :-
ITEM LOCATIONS MAY BE SUBJECT TO RELOCATION TO SUIT LOCATION OF STRUCTURAL COMPONENTS BEHIND LININGS. OWNER TO NOMINATE SPECIAL REQMTS RELATING TO LOCATION OF FURNISHINGS.

DIAGRAMMATIC LAYOUT ONLY :-
ELECTRICAL LAYOUT IS DRAWN SUBJECT TO AUSTRALIAN STANDARDS AND LOCATION OF CONDUITS, CABLES, LIGHTS, SWITCHES ETC MAY NOT REFLECT FINAL LOCATIONS ON SITE. ELECTRICIAN TO FOLLOW MANUFACTURER'S INSTALLATION INSTRUCTIONS AS APPLICABLE.

SMOKE ALARMS :-
SMOKE ALARMS TO BE INSTALLED TO COMPLY WITH AS3786 - 1993 SMOKE ALARMS, CONNECTED TO THE CONSUMER POWER MAINS AND HAVE A STAND BY POWER SUPPLY

RANGEHOODS:-
RANGEHOODS SHALL BE INSTALLED TO MANUFACTURERS SPECIFICATIONS. ANY EXTRACTION TO ROOF SPACE MUST BE DIRECTLY DUCTED TO OUTSIDE AIR THROUGH EITHER WALL, EAVE OR ROOF.

BATHROOM VENTILATION:-
BATHROOM MECHANICAL VENTILATION SHALL BE INSTALLED IN ACCORDANCE WITH MANUFACTURERS SPECIFICATIONS. DUCTING TO BE DIRECTED TO OUTSIDE AIR THROUGH WALL, EAVE OR ROOF.

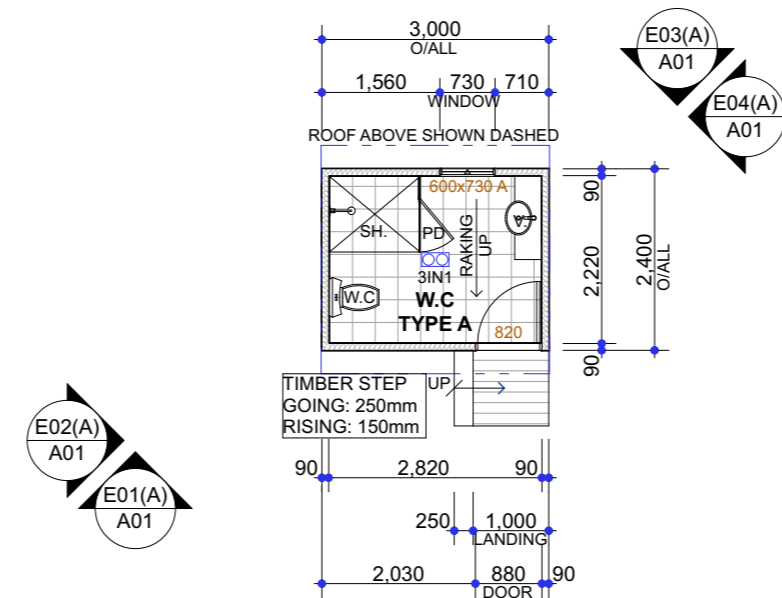

GROUND FLOOR PLAN (TYPE A)
Scale 1:100

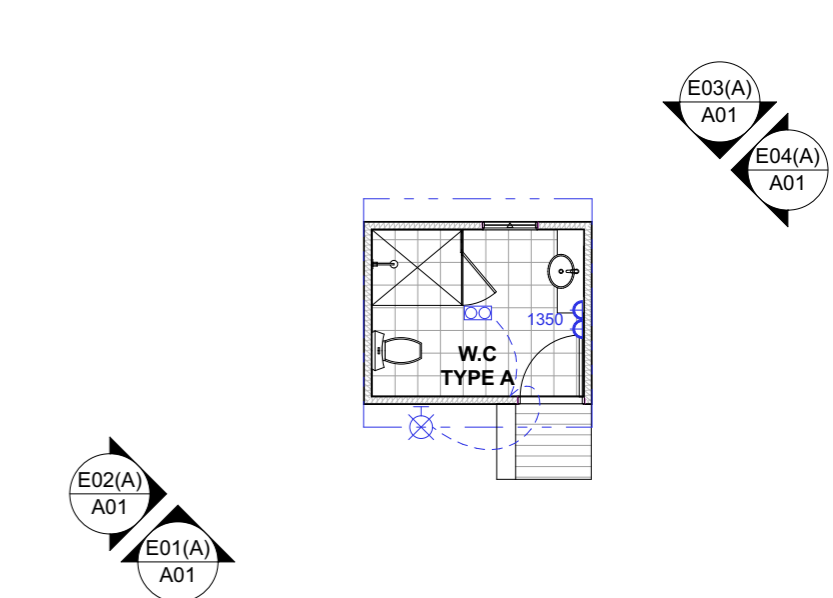

ELECTRICAL GROUND FLOOR PLAN (TYPE A)
Scale 1:100

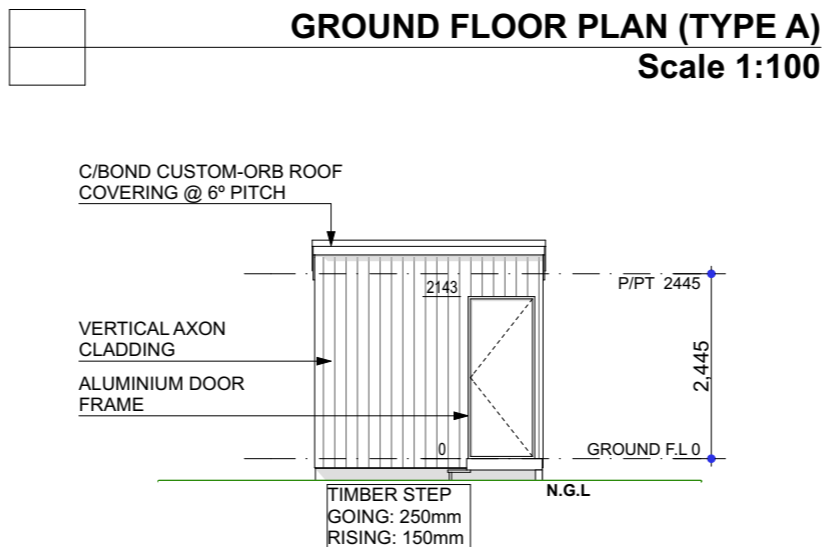

ELEVATION 01 - FRONT
Scale 1:100

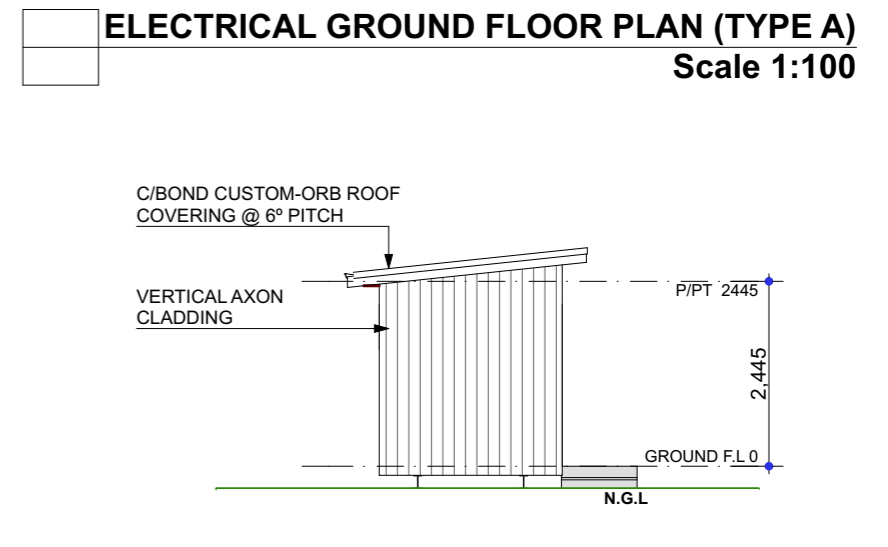

ELEVATION 02 - LEFT
Scale 1:100

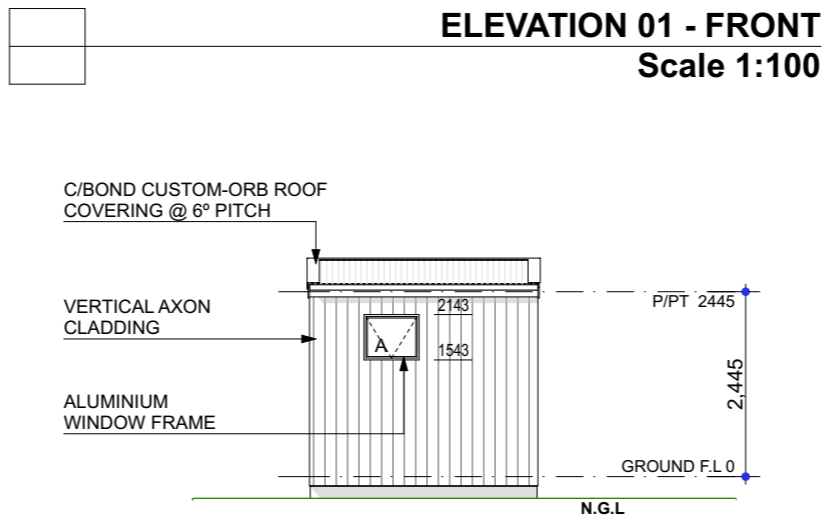

ELEVATION 03 - REAR
Scale 1:100

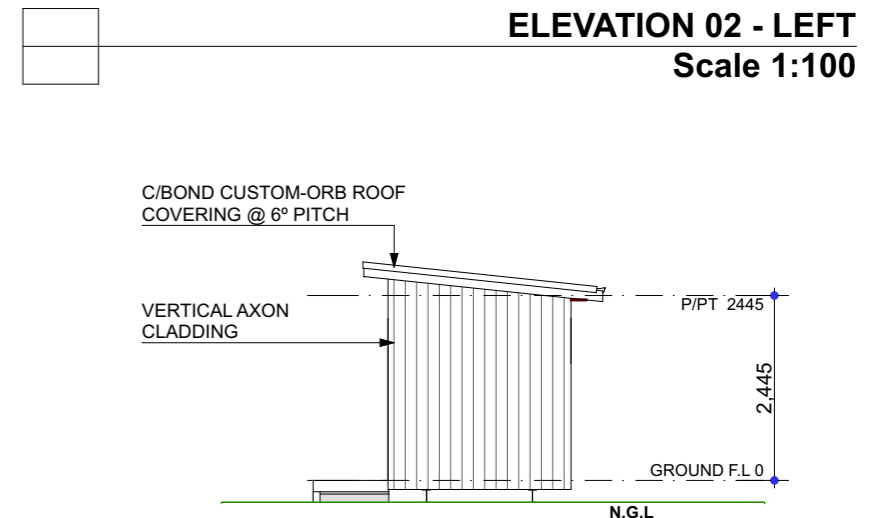

ELEVATION 04 - RIGHT
Scale 1:100

B	7/11/17	ISSUED FOR COMMENTS	CLIENT
A	06/11/17	ISSUED FOR COMMENTS	CLIENT
Rev.	Date	Item	Issued To

Drawn: KH	Date: 7/11/2017	Drawing Number: A01 of 02	Job No.: C-1683-17
Checked: RF	Scale: AS SHOWN	PAGE SIZE: A3	Stage / Rev: DD-B

ELECTRICAL LEGEND

	CEILING LIGHT STANDARD
	RECESSED CEILING LIGHT - 240V
	RECESSED CEILING LIGHT - 12V
	WALL LIGHT - 240V
	WALL LIGHT - 12V
	FLURO - 20W DOUBLE
	FLURO - 40W DOUBLE
	TWO-WAY SWITCH
	THREE-WAY SWITCH
	DIMMER SWITCH
	SWITCH CABLE APPROXIMATE
	MOTION SENSOR
	SINGLE GPO - Noted Ht AFL
	DOUBLE GPO - Noted Ht AFL
	WATERPROOF GPO
	EXHAUST FAN ON CEILING
	EXHAUST FAN ON WALL
	2x FAN / LIGHT / HEAT
	4x FAN / LIGHT / HEAT
	SMOKE DETECTOR
	TV ANTENNA POINT
	PHONE POINT
	DATA POINT
	CEILING SWEEP FAN
	CEILING SWEEP FAN WITH LIGHT

GENERAL NOTES :

ELECTRICAL ITEMS :-
ITEMS DRAWN ARE NOMINAL ONLY TO REFLECT GENERIC COMPONENTS. OWNER MAY BE REQUIRED TO CONFIRM ELECTRICAL LAYOUT TO THE BUILDER AND/OR ELECTRICIAN FOR CORRECT SELECTIONS AND LOCATIONS.

T.V. POINTS :-
BUILDER TO PROVIDE COAXIAL CABLE IN ROOF SPACE FOR FUTURE CONNECTION. ANTENNA TO BE SUPPLIED AND FITTED BY OWNER AFTER COMPLETION.

PHONE POINTS :-
BUILDER TO PROVIDE TELEPHONE POINTS AS PER PLAN. OWNER TO CONNECT TO TELSTRA AFTER COMPLETION.

MEASUREMENTS :-
MEASUREMENTS ARE TAKEN TO THE CENTRELINE OF THE ITEM. MAKE NECESSARY ADJUSTMENTS FOR IRREGULAR SHAPED ITEMS.

LOCATIONS :-
ITEM LOCATIONS MAY BE SUBJECT TO RELOCATION TO SUIT LOCATION OF STRUCTURAL COMPONENTS BEHIND LININGS. OWNER TO NOMINATE SPECIAL REQMTS RELATING TO LOCATION OF FURNISHINGS.

DIAGRAMMATIC LAYOUT ONLY :-
ELECTRICAL LAYOUT IS DRAWN SUBJECT TO AUSTRALIAN STANDARDS AND LOCATION OF CONDUITS, CABLES, LIGHTS, SWITCHES ETC MAY NOT REFLECT FINAL LOCATIONS ON SITE. ELECTRICIAN TO FOLLOW MANUFACTURER'S INSTALLATION INSTRUCTIONS AS APPLICABLE.

SMOKE ALARMS :-
SMOKE ALARMS TO BE INSTALLED TO COMPLY WITH AS3786 - 1993 SMOKE ALARMS, CONNECTED TO THE CONSUMER POWER MAINS AND HAVE A STAND BY POWER SUPPLY

RANGEHOODS:-
RANGEHOODS SHALL BE INSTALLED TO MANUFACTURERS SPECIFICATIONS. ANY EXTRACTION TO ROOF SPACE MUST BE DIRECTLY DUCTED TO OUTSIDE AIR THROUGH EITHER WALL, EAVE OR ROOF.

BATHROOM VENTILATION:-
BATHROOM MECHANICAL VENTILATION SHALL BE INSTALLED IN ACCORDANCE WITH MANUFACTURERS SPECIFICATIONS. DUCTING TO BE DIRECTED TO OUTSIDE AIR THROUGH WALL, EAVE OR ROOF.

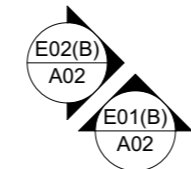
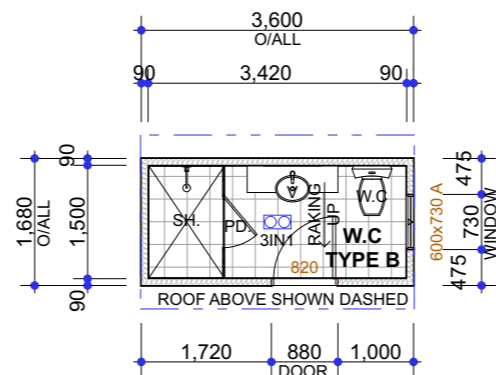

GROUND FLOOR PLAN (TYPE B)
Scale 1:100

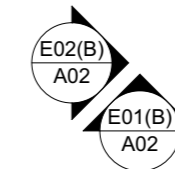
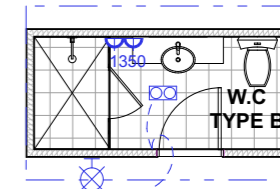

ELECTRICAL GROUND FLOOR PLAN (TYPE B)
Scale 1:100

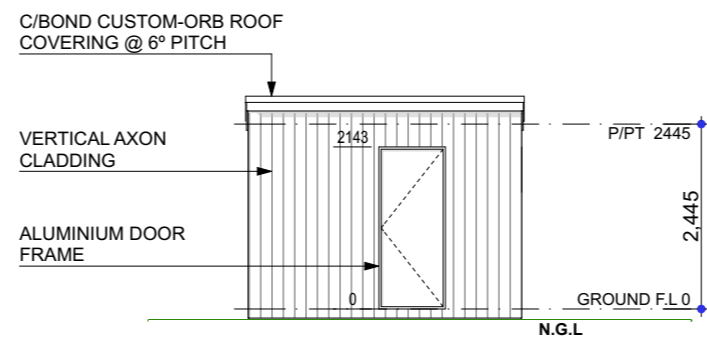

ELEVATION 01 - FRONT
Scale 1:100

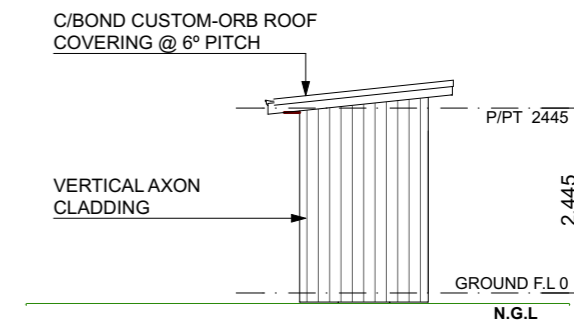

ELEVATION 02 - LEFT
Scale 1:100

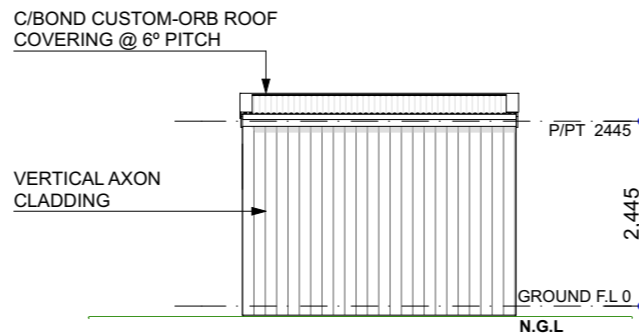

ELEVATION 03 - REAR
Scale 1:100

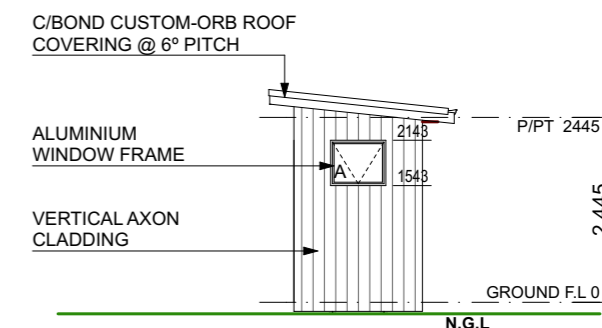

ELEVATION 04 - RIGHT
Scale 1:100

B	7/11/17	ISSUED FOR COMMENTS	CLIENT
A	06/11/17	ISSUED FOR COMMENTS	CLIENT
Rev.	Date	Item	Issued To

Drawn: KH	Date: 7/11/2017	Drawing Number: A02 of 02	Job No.: C-1683-17
Checked: RF	Scale: AS SHOWN	PAGE SIZE: A3	Stage / Rev: DD-B