

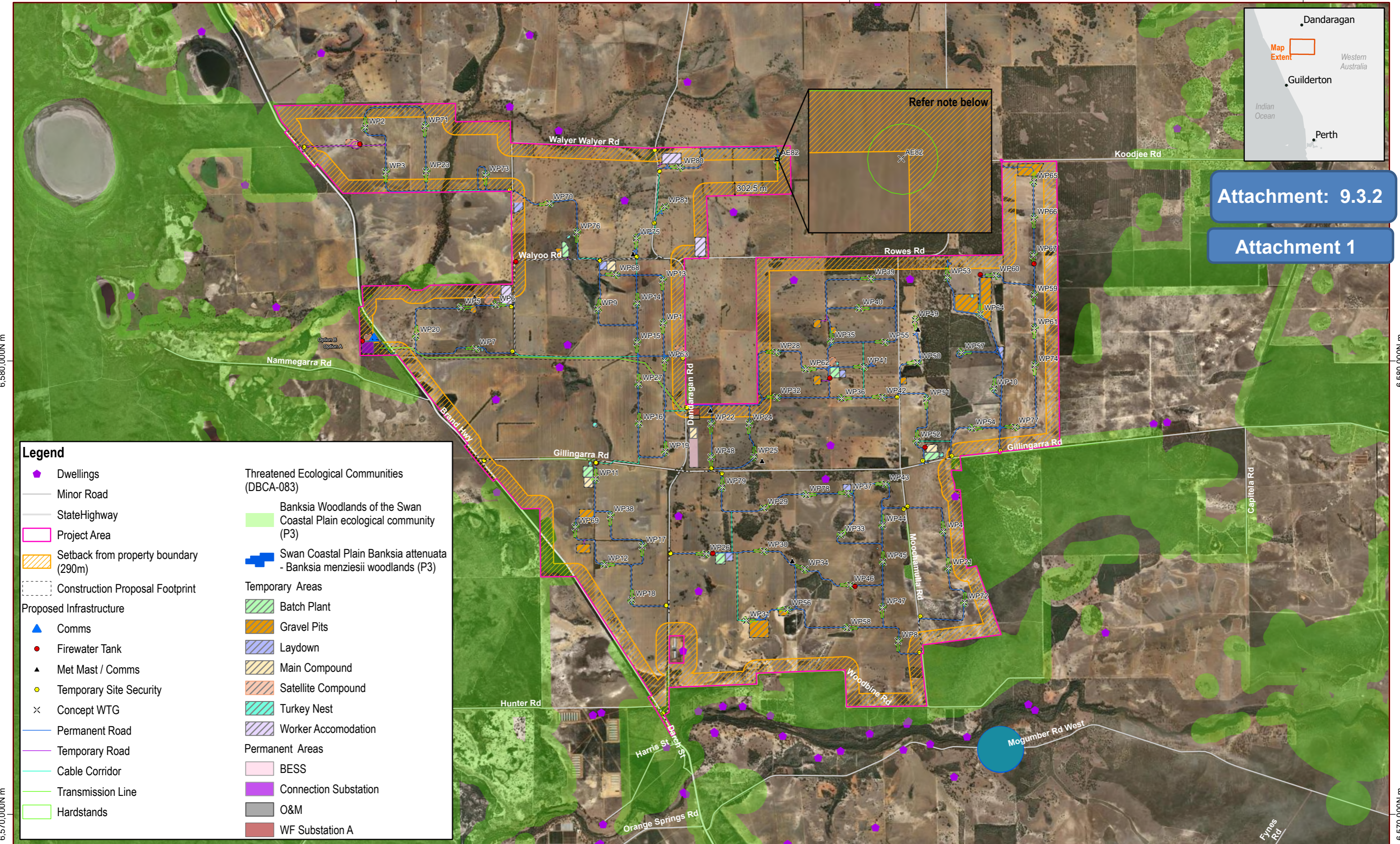

Attachment: 9.3.2

Attachment 1



**Legend**

- ◆ Dwellings
- Minor Road
- State Highway
- Project Area
- Setback from property boundary (290m)
- Construction Proposal Footprint

**Proposed Infrastructure**

- ▲ Comms
- Firewater Tank
- ▲ Met Mast / Comms
- Temporary Site Security
- × Concept WTG
- Permanent Road
- Temporary Road
- Cable Corridor
- Transmission Line
- Hardstands

**Threatened Ecological Communities (DBCAs-083)**

- Banksia Woodlands of the Swan Coastal Plain ecological community (P3)
- Swan Coastal Plain Banksia attenuata - Banksia menziesii woodlands (P3)

**Temporary Areas**

- Batch Plant
- Gravel Pits
- Laydown
- Main Compound
- Satellite Compound
- Turkey Nest
- Worker Accommodation

**Permanent Areas**

- BESS
- Connection Substation
- O&M
- WF Substation A

Note: Alinta Energy is currently considering a number of turbine options of which the highest tip height is 252 m. At this height, all turbines comply with the Local Planning Policy setback requirements. If Alinta Energy were to select a turbine with a maximum tip height of 275 m, Turbine AE82 (inset) would not comply with the setback and would need to be reassessed.

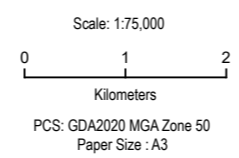

Revision: 1.0  
 Print Date: 14 May 2026  
 Classification: B.Skarratt  
 Approve by: B.Skarratt  
 Control Doc No:  
 GIS Internal Layout No: 021\_15\_DA\_ProjectArea\_A3L\_Rev01



**Marri Wind Farm**  
 Concept Design